

PLAN SHOWING THE PROPOSED ADDITIONAL CONSTRUCTION IN THE EXISTING BUILDING AT FLAT No:42, OF SECOND AVENUE, FLAT No:B, IN BLOCK No:M41, BEARING T.S No:10 Part, BLOCK No:15 OF KALIKUNDRAM REVENUE VILLAGE, INDIRA NAGAR, MADRAS-20.

scale 1:100

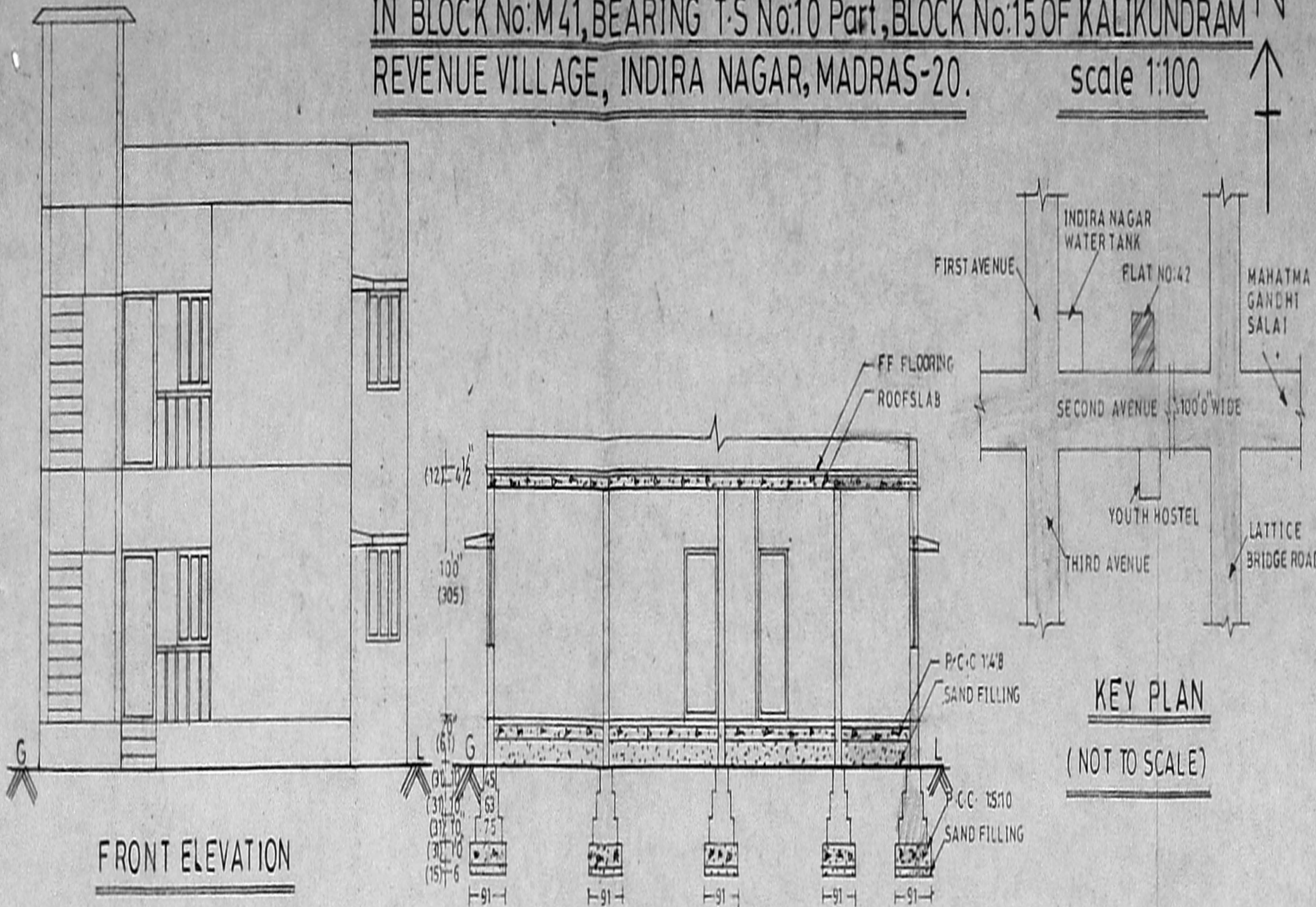

SPECIFICATION
 FOUNDATION IN P.C.C 1:5:10 OVER SANDFILLING. BASEMENT AND SUPER STRUCTURE IN BRICKWORK CM 1:3. FLOORING IN P.C.C 1:4:8 AND FLOOR FINISH WITH CM 1:3. PLASTERING IN CM 1:3. ROOF SLAB IN R.C.C 1:2:4 MIX 12cm THICK. WEATHERING COURSE PROVIDED OVER ROOF SLAB. PARAPET WALL 76cm HEIGHT.

JOINERY DETAILS IN CM

D	DOOR	91 X 213
D ₁	DOOR	76 X 213
W	WINDOW	122 X 122
W ₁	WINDOW	91 X 122
V	VENTILATOR	91 X 61

AREA DETAILS SQFT SQM

EXISTING GROUND FLOOR	910	84.54
PROPOSED	179	16.63
TOTAL	1089	101.17

Scrutiny plan

REFERENCE

EXISTING	
PROPOSED	
ROAD	
BOUNDARY	

R.S. Subramanian
OWNER

V. Selvarengaraj

V. SELVARENGARAJ, L.C.E.
 LICENSED ENGINEER CL II No. 23,
 CORPORATION OF MADRAS,
 OFF. No. 2, NORTH USMAN ROAD,
 T. NAGAR, MADRAS-600 017.

LICENSED SURVEYOR

A/15750/553/93 SECTION ON AB

Planning Permit No. _____
APPROVED
 SUBJECT TO THE CONDITIONS IN THIS OFFICE LETTER.
 No. 15750/553/93 Date 6/93
 N.V. Subramanian
 FOR MEMBER SECRETARY
 MADRAS METROPOLITAN
 DEVELOPMENT AUTHORITY
 MADRAS-600 008.

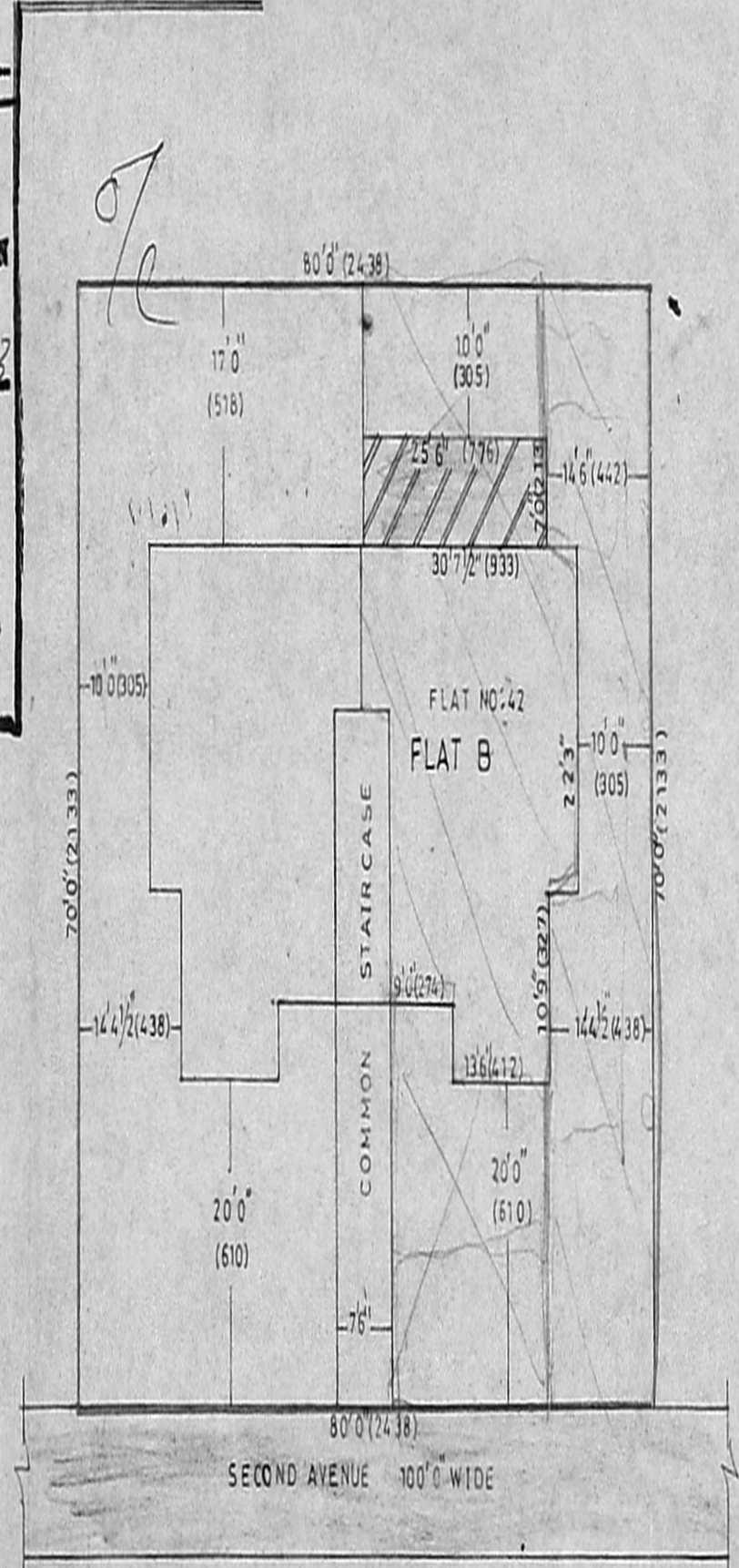
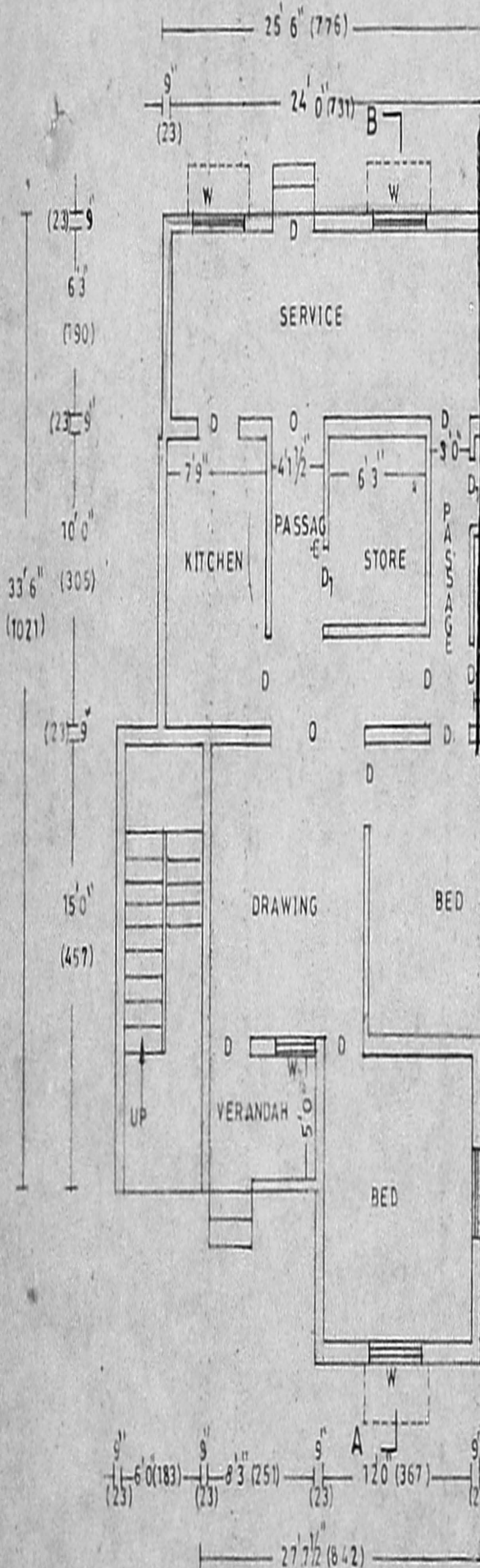

SITE PLAN
 SCALE 1:200